

SITE CONTEXT

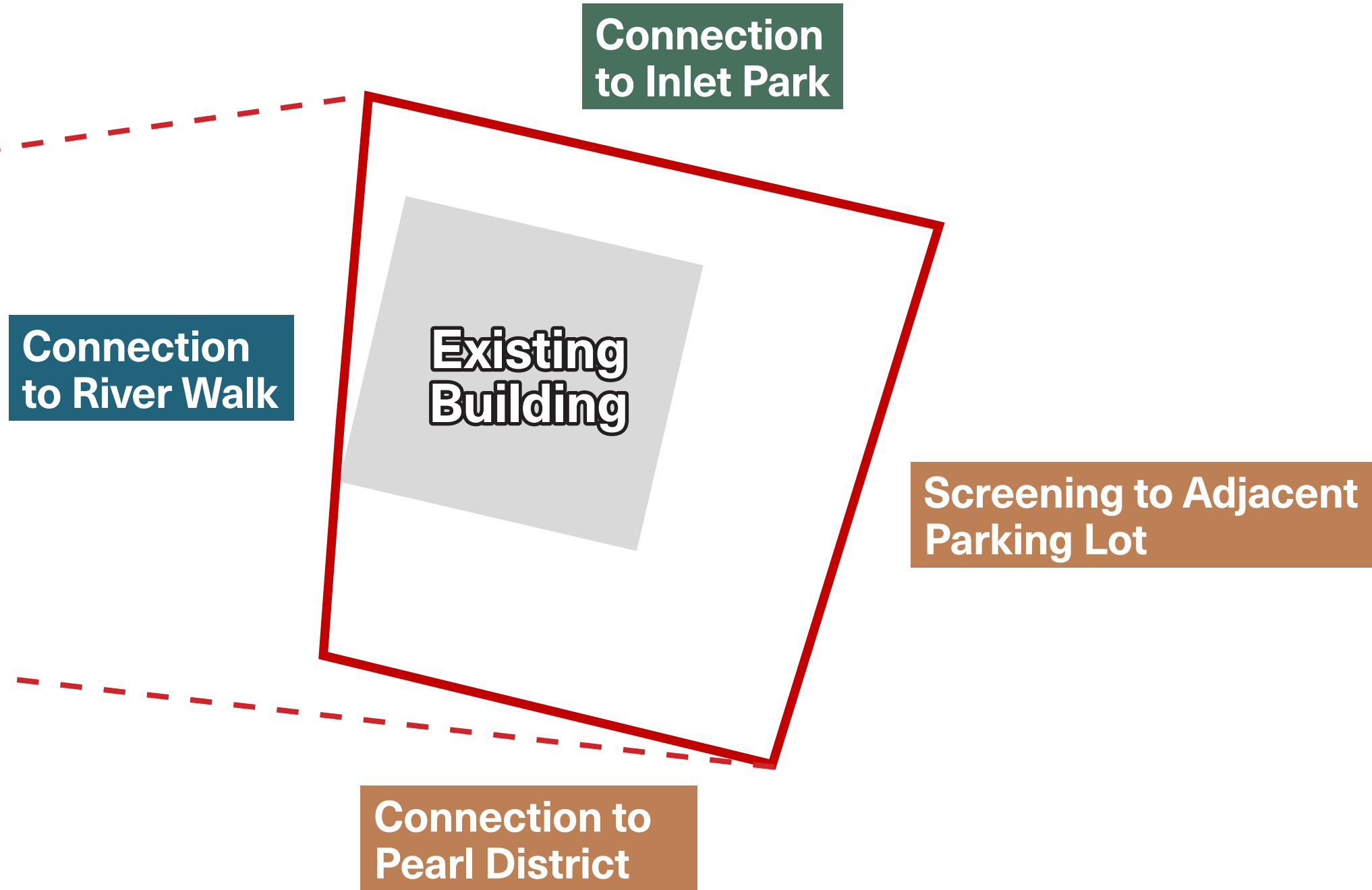

Some Facts about the Site

- » A mixed-use project
- » 102 E. Josephine Street, San Antonio, Texas 78215
- » 95,762 sqft
- » 100% Impervious Cover

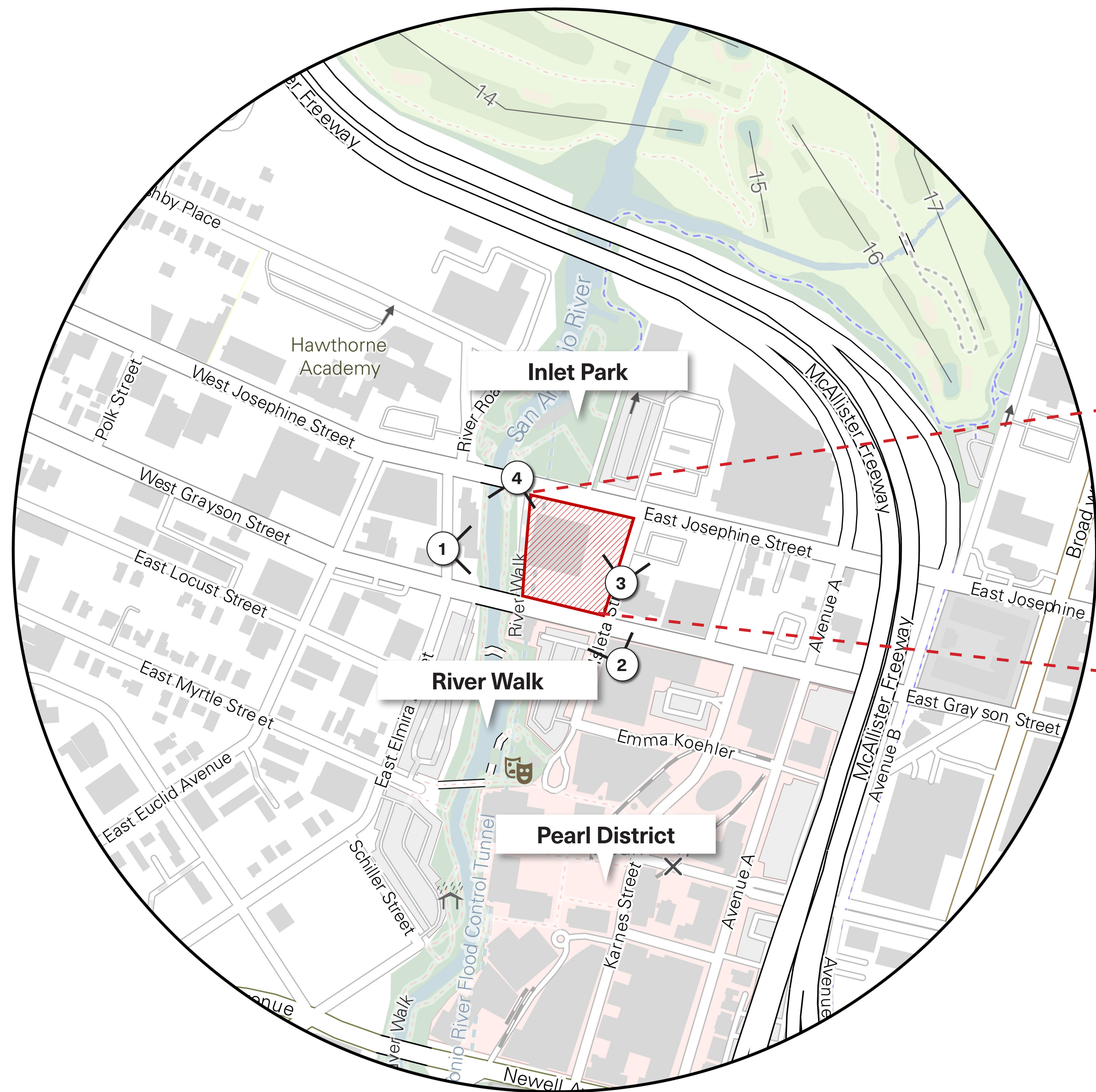
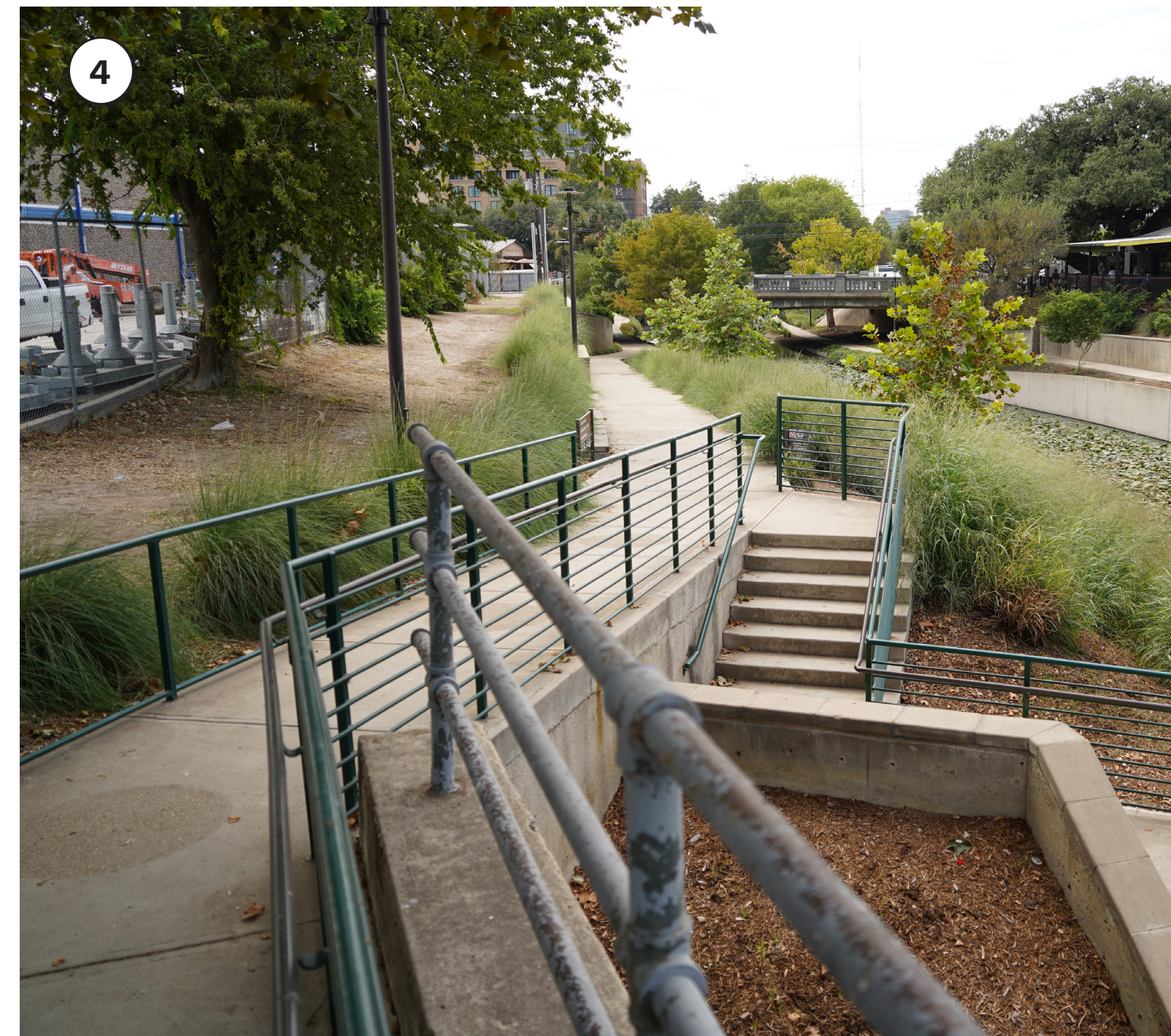
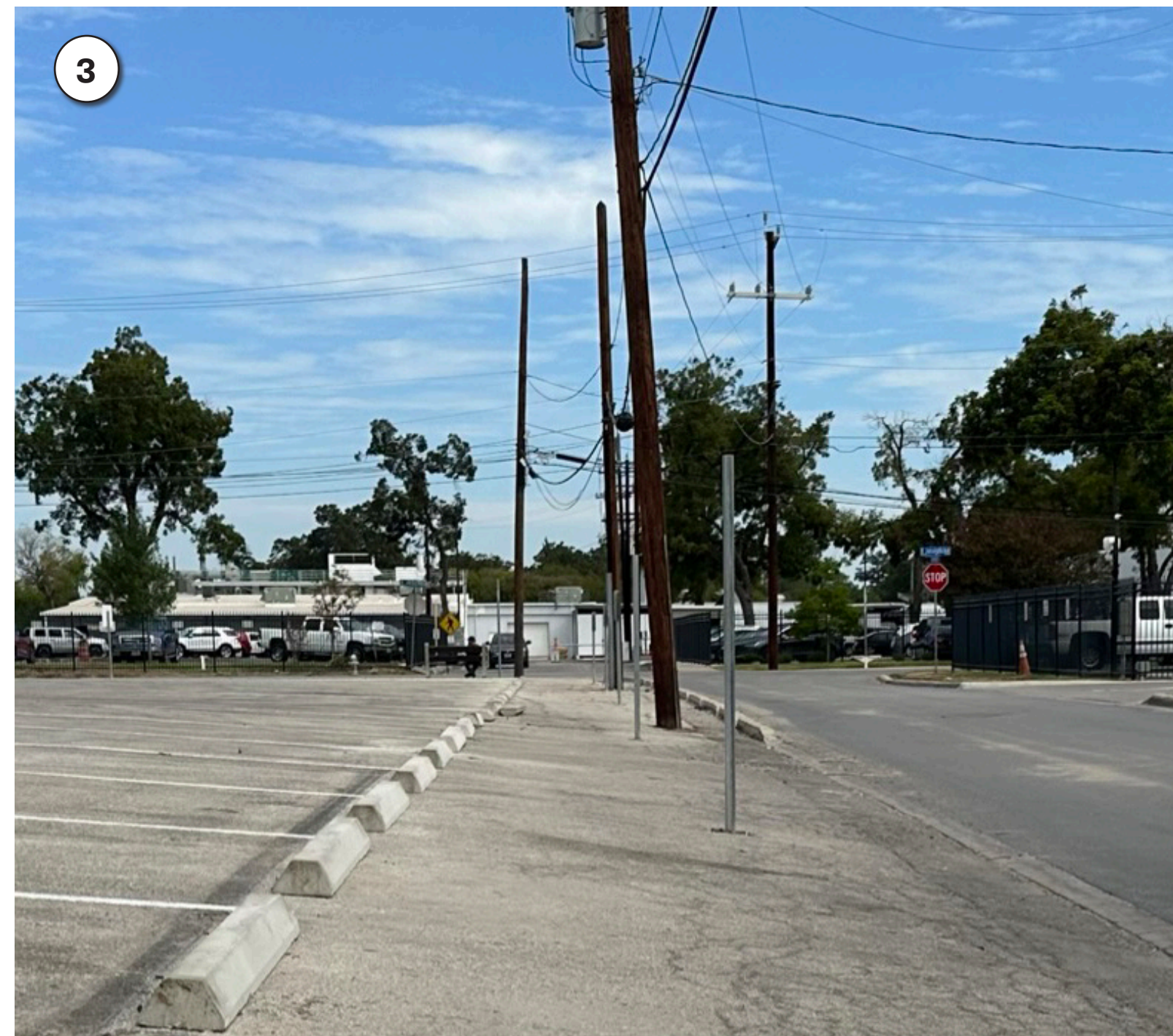

These drawings have been prepared as one coordinated set of drawings and are complimentary. What is required by one drawing is required by all of the drawings, even if a detail or component part is not identified on every sheet. Any user's reliance on a single or select few sheet(s) of the drawings without consideration for the information included in the entire set of drawings will be at the user's sole risk and shall not form the basis for a request for additional compensation or time.

NOT FOR REGULATORY APPROVAL,
PERMITTING, OR CONSTRUCTION
JAMES A. FUEx 01.13.23

△	DATE	ISSUE
A	JAN 13, 2023	100% SCHEMATIC DESIGN

PROJECT NAME
Oxbow Lewellen

PROJECT ADDRESS
102 E. Josephine Street
San Antonio, Texas 78215

KIRKSEY PROJECT NO. 2021321
KEY PLAN

SHEET TITLE
SITE INFORMATION

SHEET NUMBER
L - 01

PEARL DISTRICT

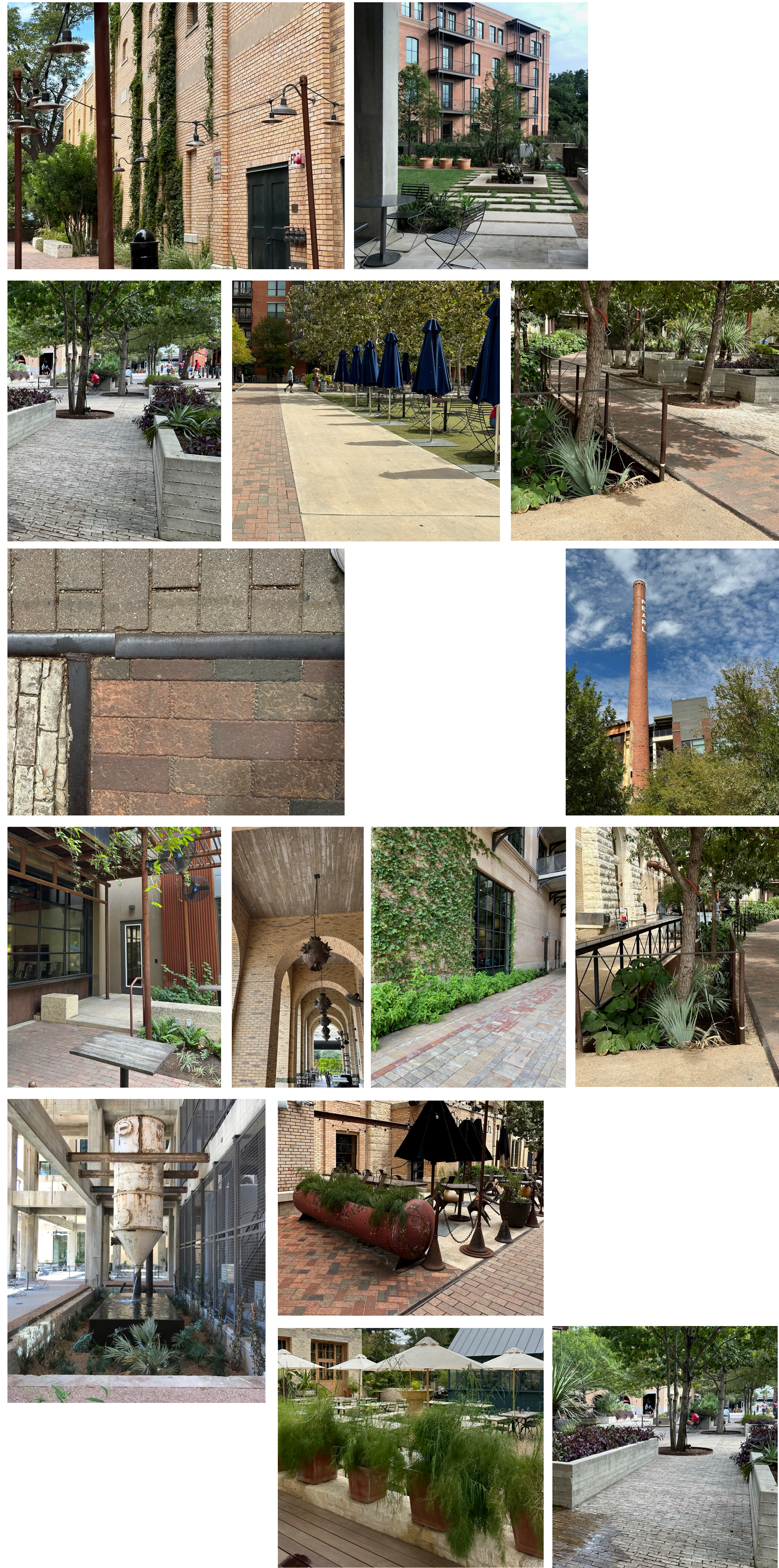

RIVER WALK

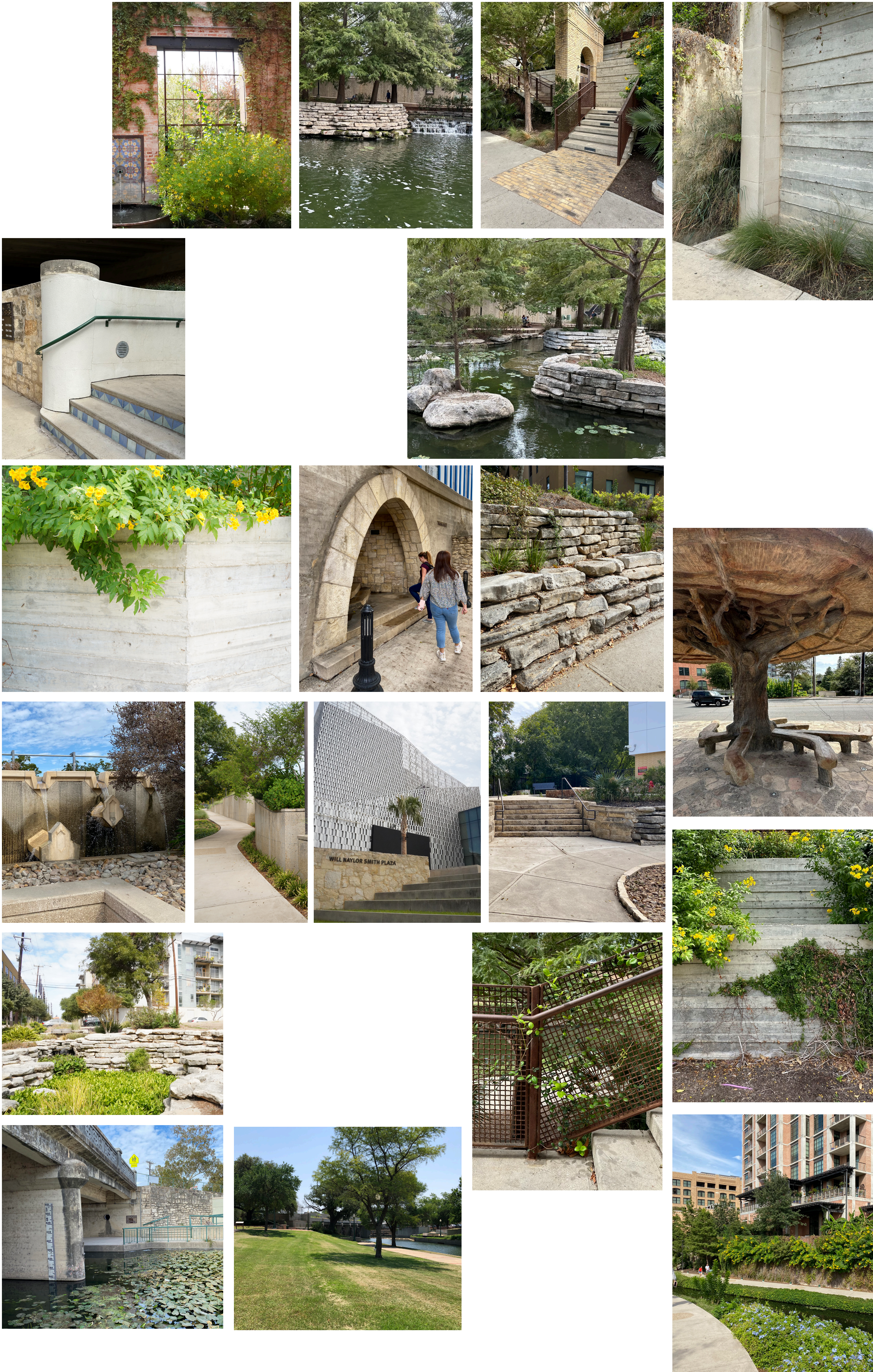

These drawings have been prepared as one coordinated set of drawings and are complimentary. What is required by one drawing is required by all of the drawings, even if a detail or component part is not identified on every sheet. Any user's reliance on a single or select few sheet(s) of the drawings without consideration for the information included in the entire set of drawings will be at the user's sole risk and shall not form the basis for a request for additional compensation or time.

NOT FOR REGULATORY APPROVAL,
PERMITTING, OR CONSTRUCTION
JAMES A. FUEx 01.13.23

△	DATE	ISSUE
A	JAN 13, 2023	100% SCHEMATIC DESIGN

PROJECT NAME
Oxbow Lewellen

PROJECT ADDRESS
102 E. Josephine Street
San Antonio, Texas 78215

KIRKSEY PROJECT NO. 2021321
KEY PLAN

SHEET TITLE
PEARL DISTRICT AND
RIVER WALK

SHEET NUMBER
L - 02

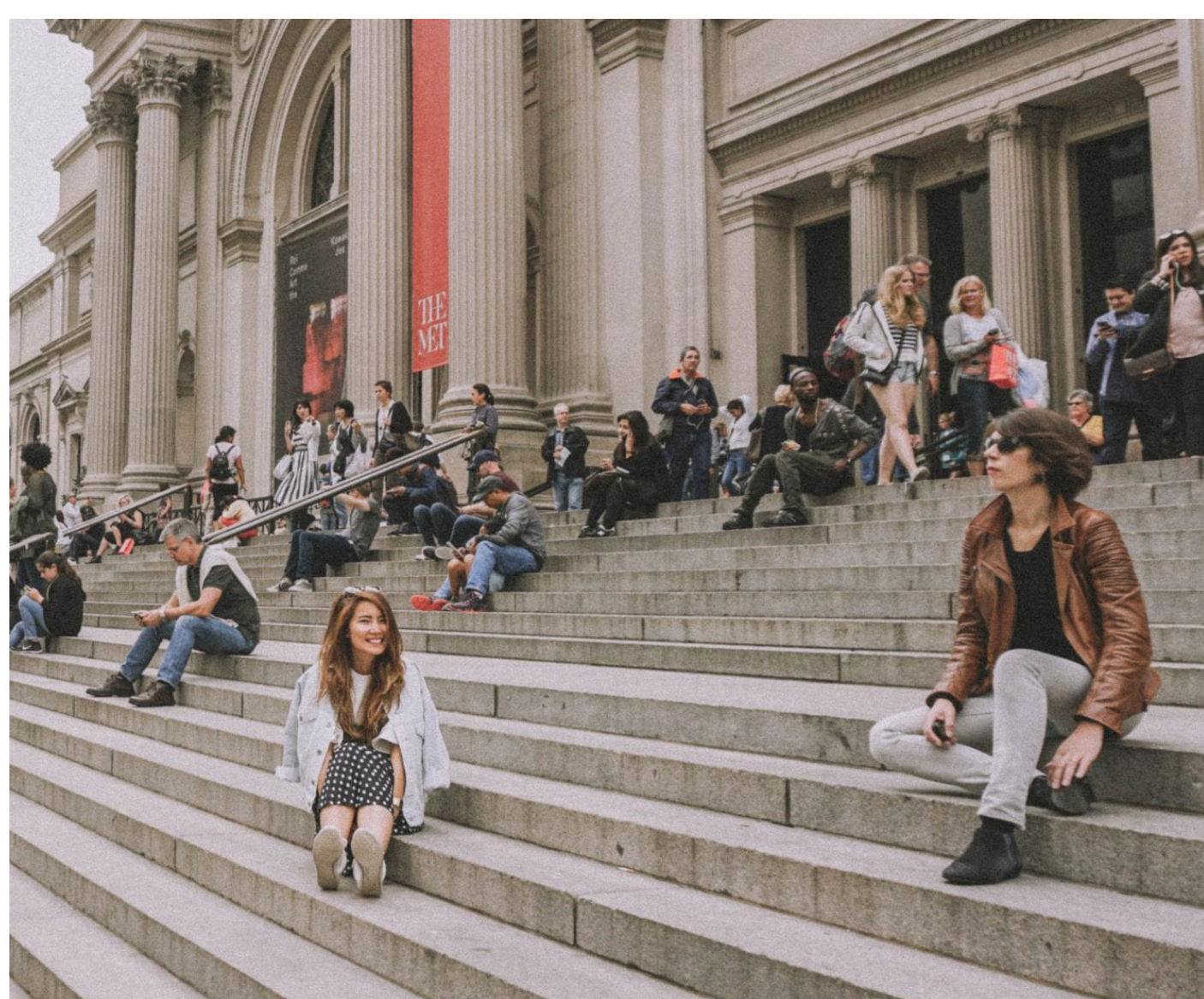
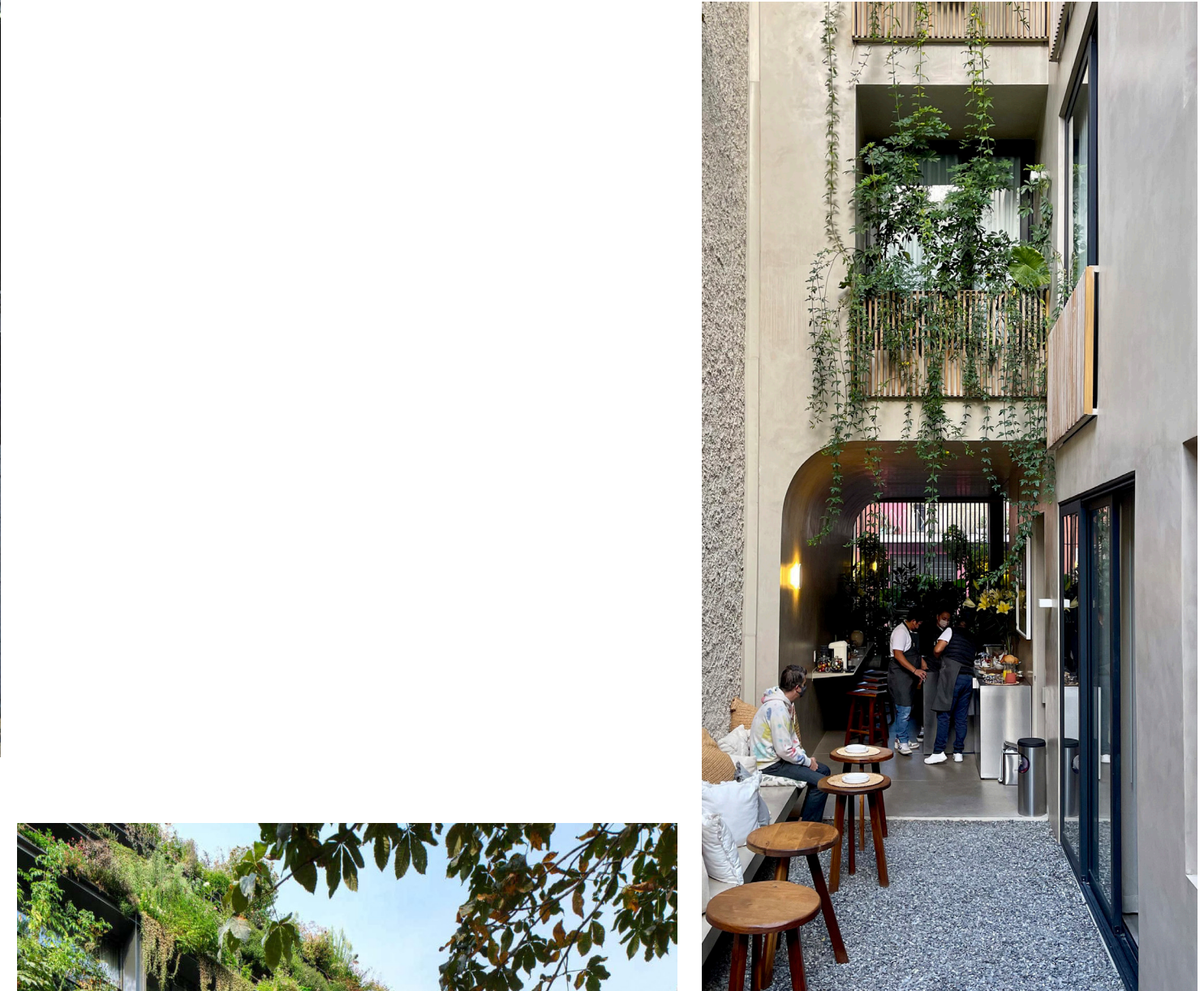
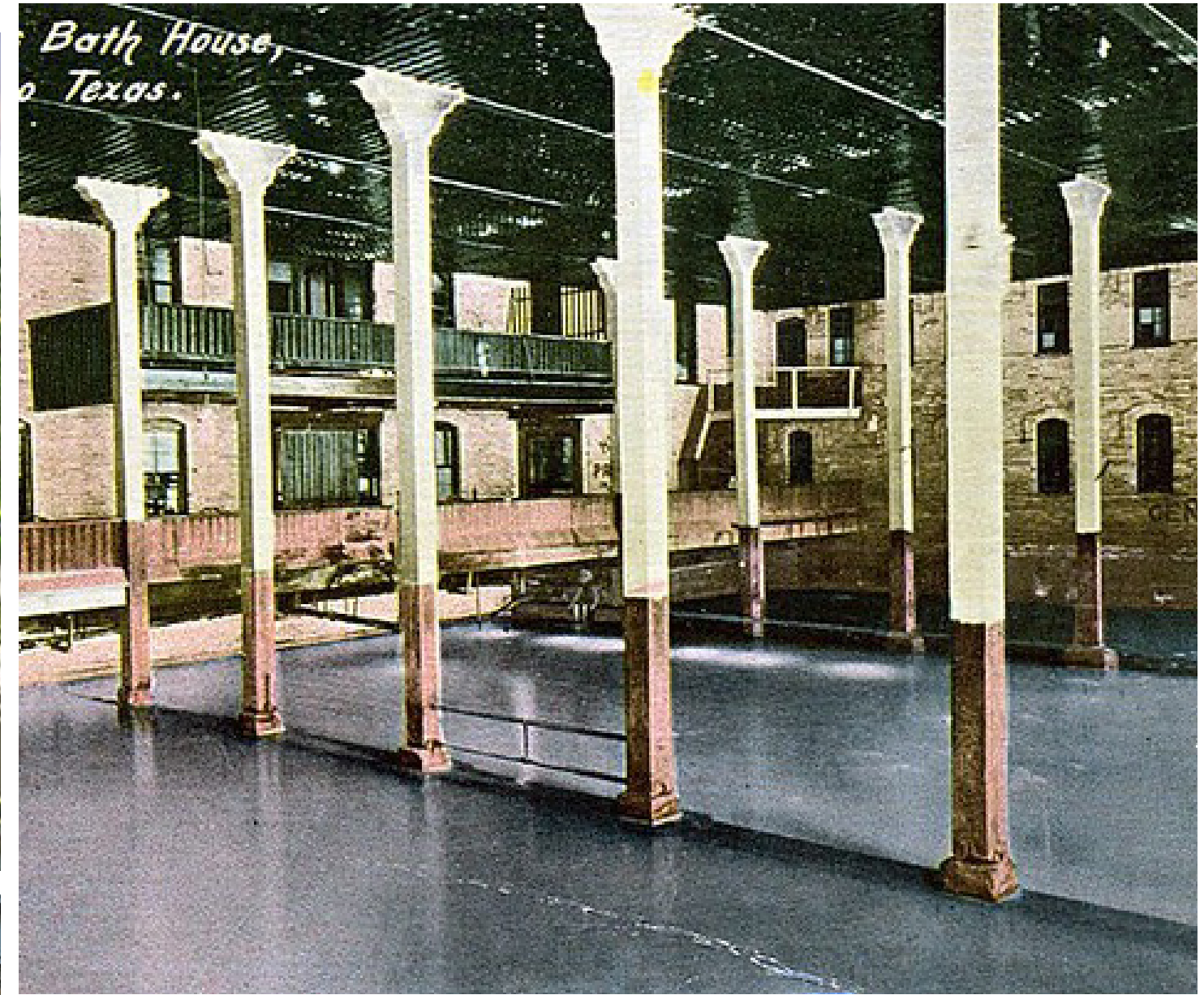
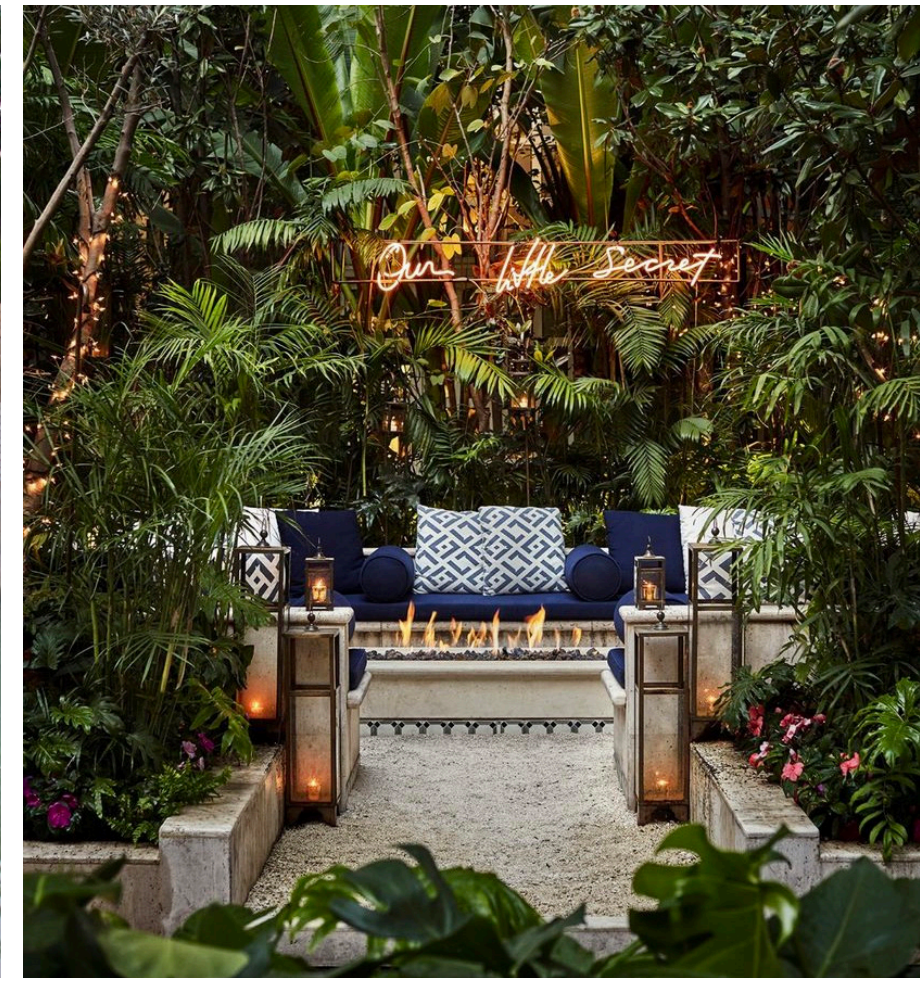
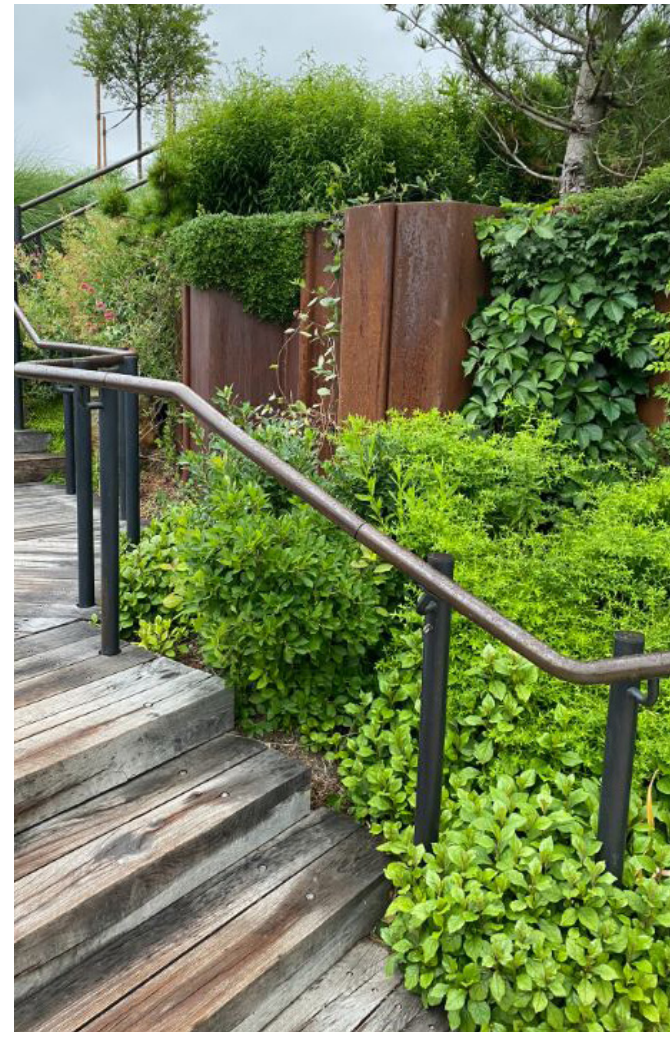
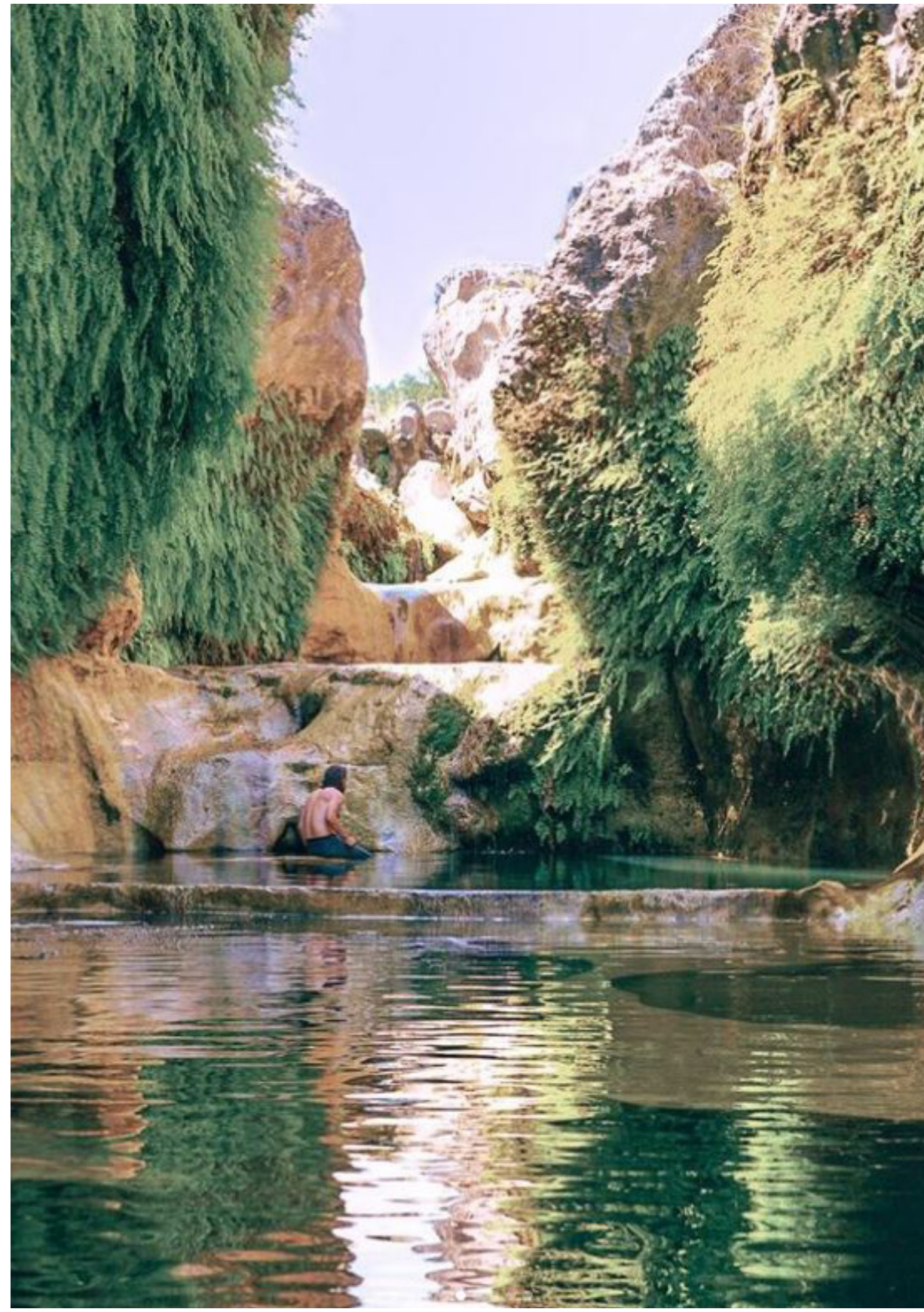

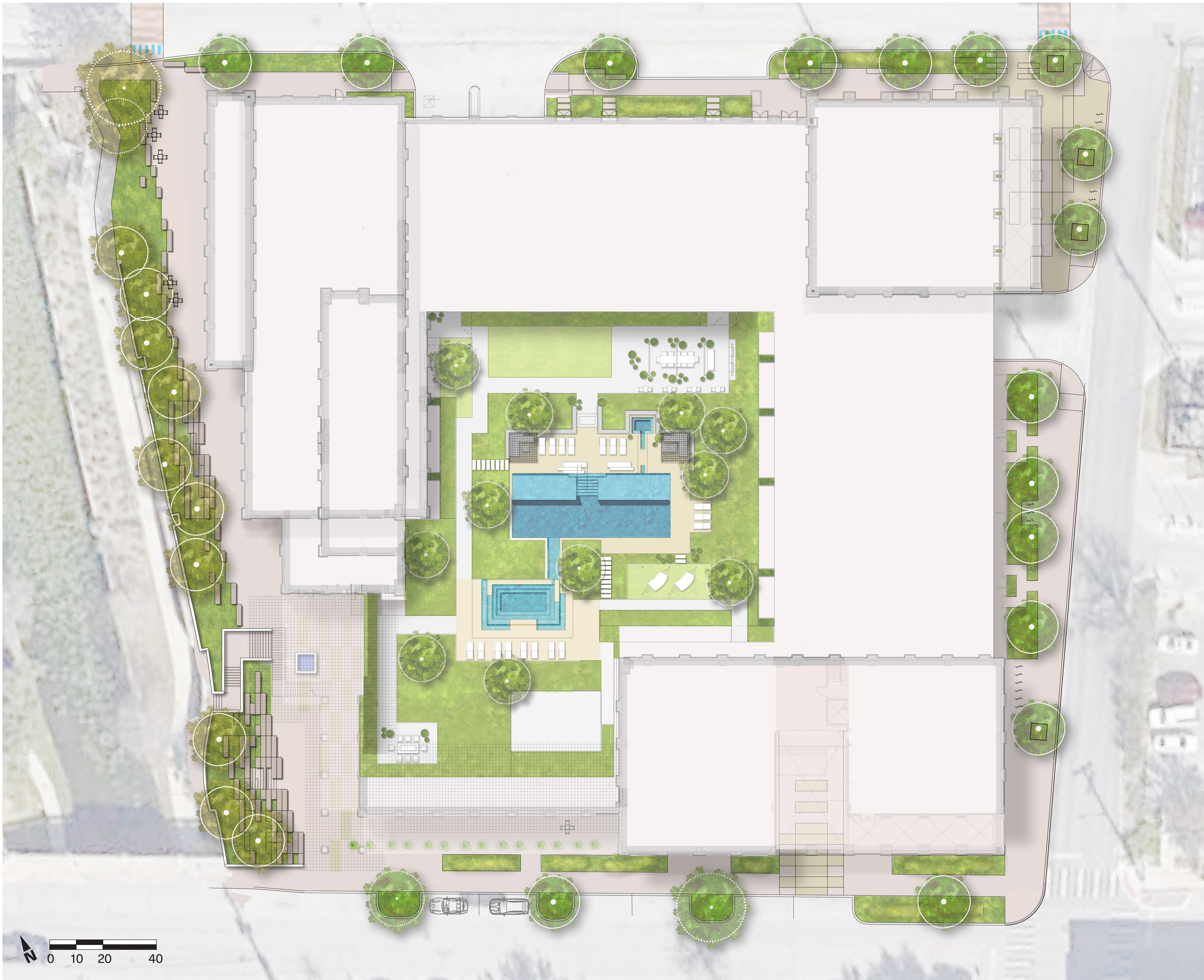

These drawings have been prepared as one coordinated set of drawings and are complimentary. What is required by one drawing is required by all of the drawings, even if a detail or component part is not identified on every sheet. Any user's reliance on a single or select few sheet(s) of the drawings without consideration for the information included in the entire set of drawings will be at the user's sole risk and shall not form the basis for a request for additional compensation or time.

NOT FOR REGULATORY APPROVAL,
PERMITTING, OR CONSTRUCTION

JAMES A. FUEx

01.13.23

DATE	ISSUE
A	JAN 13, 2023 100% SCHEMATIC DESIGN

PROJECT NAME
Oxbow Lewellen

PROJECT ADDRESS
102 E. Josephine Street
San Antonio, Texas 78215

KIRKSEY PROJECT NO. 2021321
KEY PLAN

SHEET TITLE

THE PLAN

SHEET NUMBER

L - 04

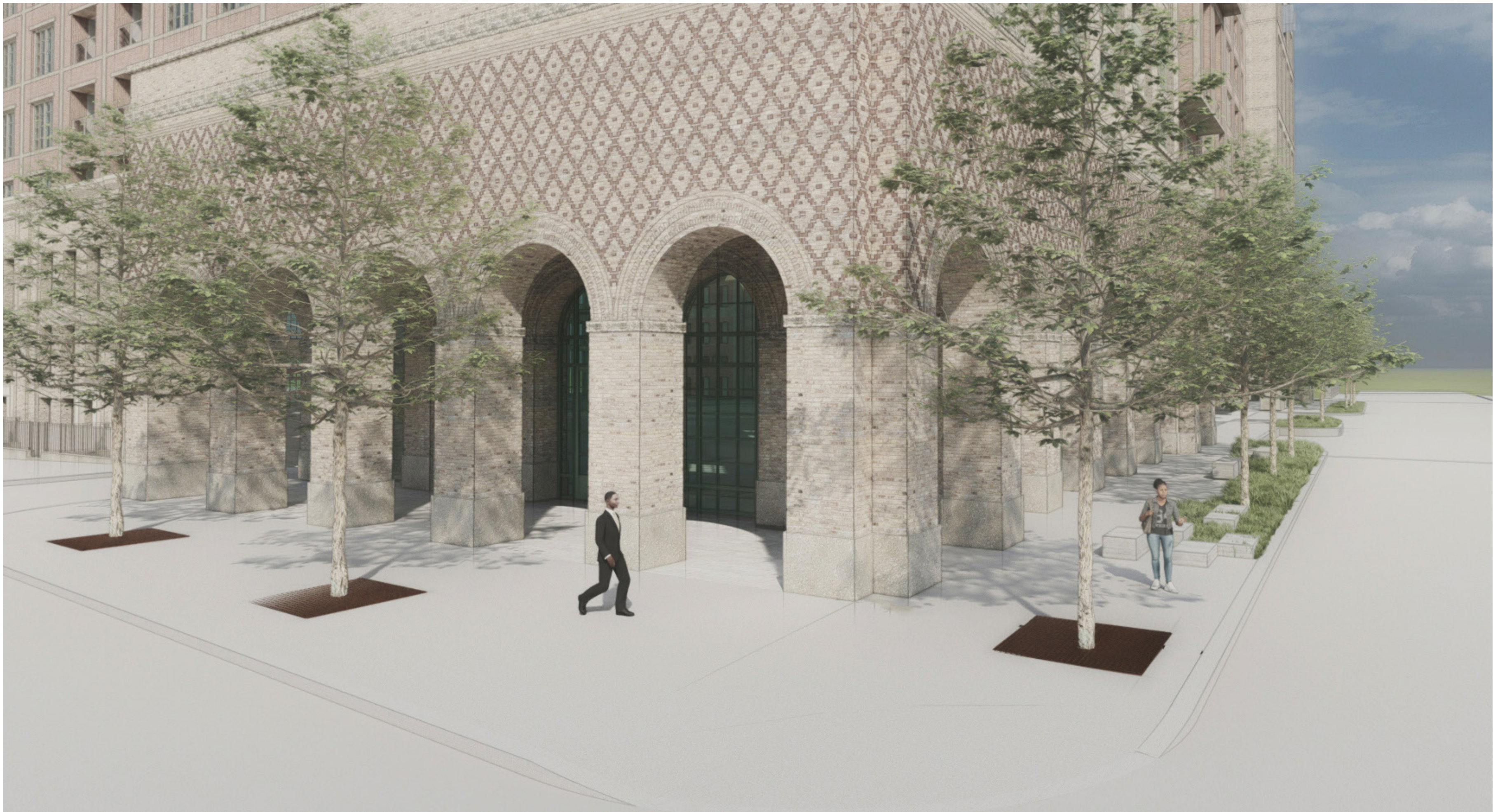

KEY NOTES

- 1. Concrete walk - 4" thick, sandblast finish
- 2. Paver band - 4"x8" keystone paver limestone arctex finish
- 3. Crosswalk colored concrete - integral colored concrete and painted top coat
- 4. Concrete seat wall - board form concrete with cantera stone
- 5. Planter - atelier virkant planters -OE60, OE80
- 6. Paver grate - 6'x6' paver grate by ironsmith
- 7. Plant bed - 12" imported soil blended with 6" existing soil, 2" mulch, 40% 1 gal, 40% 3 gal, 20% 5 gal
- 8. Street tree - 4" caliper cedar elm and Mexican Sycamore
- 9. Existing tree

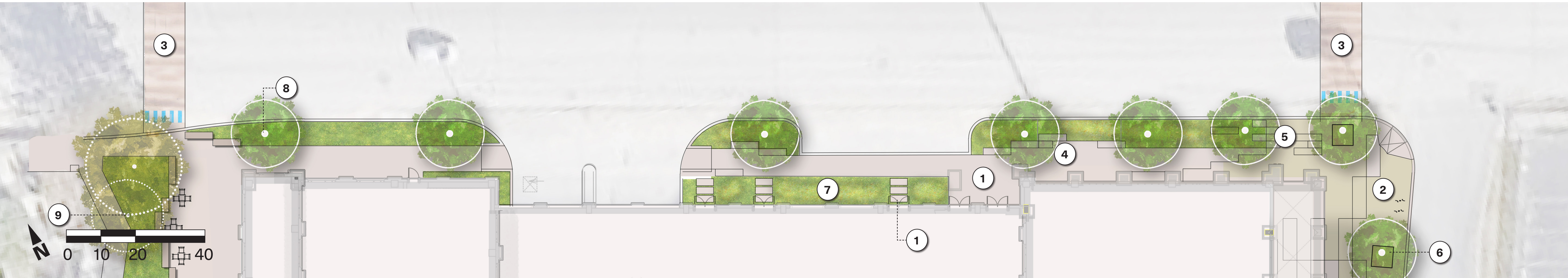

These drawings have been prepared as one coordinated set of drawings and are complimentary. What is required by one drawing is required by all of the drawings, even if a detail or component part is not identified on every sheet. Any user's reliance on a single or select few sheet(s) of the drawings without consideration for the information included in the entire set of drawings will be at the user's sole risk and shall not form the basis for a request for additional compensation or time.

NOT FOR REGULATORY APPROVAL,
PERMITTING, OR CONSTRUCTION

JAMES A. FUJEX

01.13.23

△	DATE	ISSUE
A	JAN 13, 2023	100% SCHEMATIC DESIGN

PROJECT NAME
Oxbow Lewellen

PROJECT ADDRESS
102 E. Josephine Street
San Antonio, Texas 78215

KIRKSEY PROJECT NO. 2021321
KEY PLAN

SHEET TITLE
STREETSCAPE - E
JOSEPHINE STREET

SHEET NUMBER
L - 05



- ### KEY NOTES
1. Concrete walk- 4" thick, sandblast finish
 2. Paver band- 4"x8" keystone paver limestone arctex finish
 3. Bike rack- Flo bike rack by landscape forms
 4. Concrete retaining wall- board form concrete
 5. Planter- atelier virkant planters - OE60, OE80
 6. Paver grate- 6'x6' paver grate by ironsmith
 7. Plant bed- 12" imported soil blended with 6" existing soil, 2" mulch, 40% 1 gal, 40% 3 gal, 20% 5 gal
 8. Street tree- 4" caliper cedar elm and Mexican Sycamore

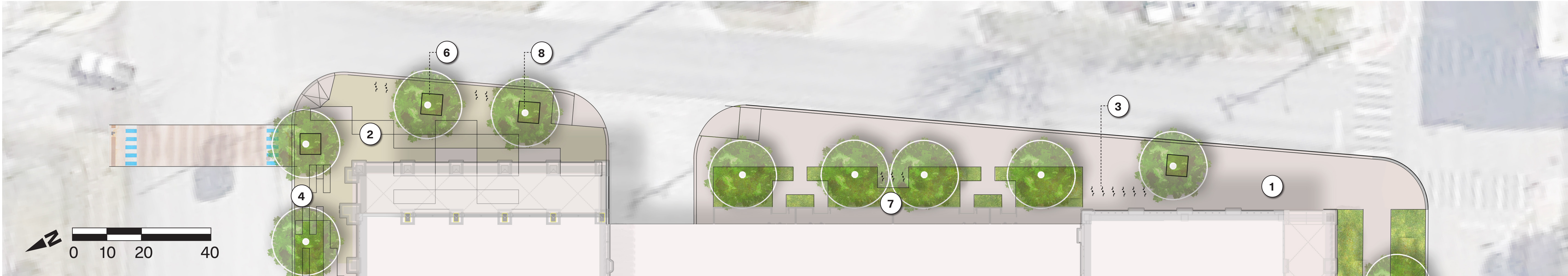

These drawings have been prepared as one coordinated set of drawings and are complimentary. What is required by one drawing is required by all of the drawings, even if a detail or component part is not identified on every sheet. Any user's reliance on a single or select few sheet(s) of the drawings without consideration for the information included in the entire set of drawings will be at the user's sole risk and shall not form the basis for a request for additional compensation or time.

NOT FOR REGULATORY APPROVAL,
PERMITTING, OR CONSTRUCTION

JAMES A. FUEx

01.13.23

△	DATE	ISSUE
A	JAN 13, 2023	100% SCHEMATIC DESIGN

PROJECT NAME
Oxbow Lewellen

PROJECT ADDRESS
102 E. Josephine Street
San Antonio, Texas 78215

KIRKSEY PROJECT NO. 2021321
KEY PLAN

SHEET TITLE
STREETSCAPE -
ISLETA STREET

SHEET NUMBER
L - 06

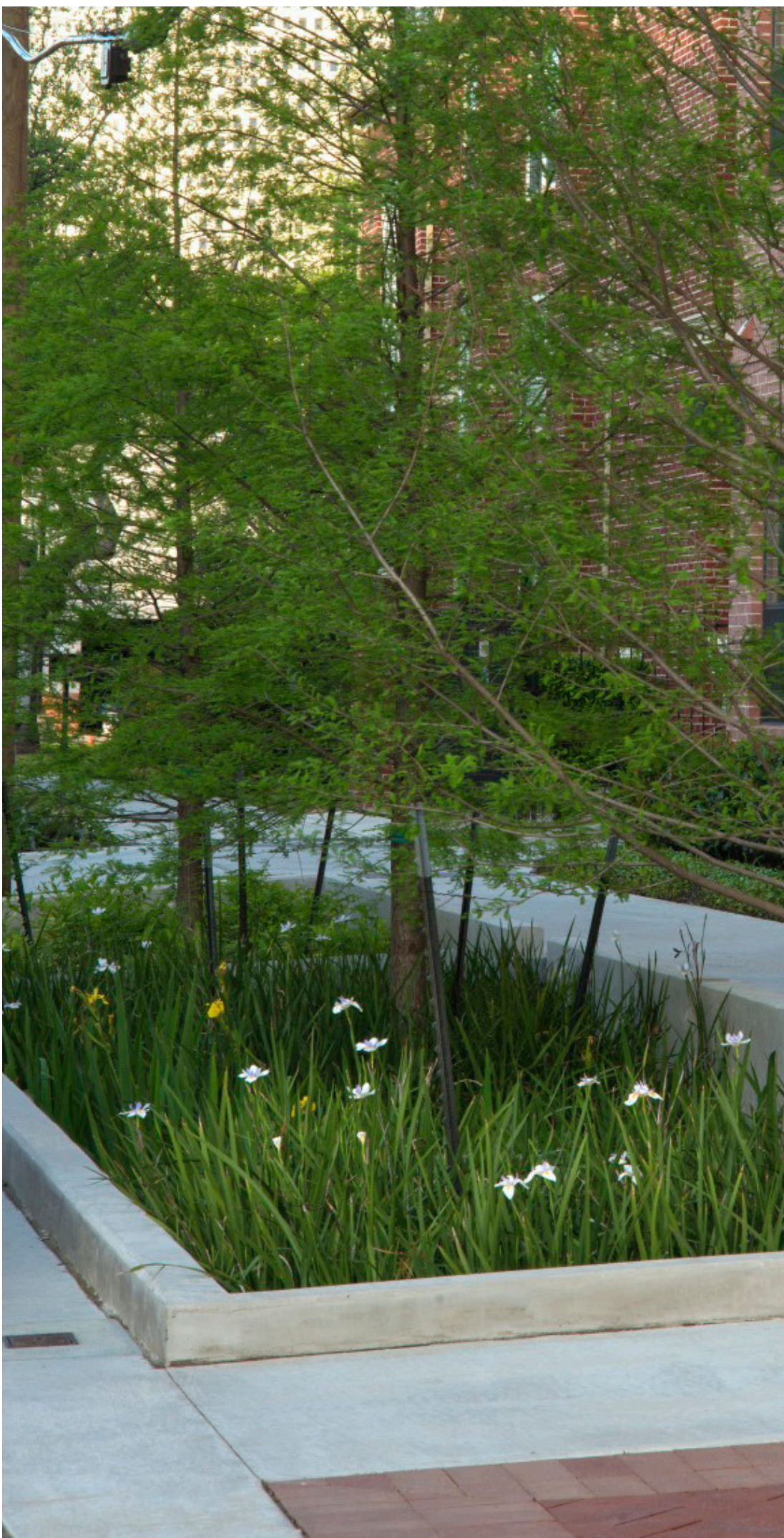

KEY NOTES

1. Concrete walk- 4" thick, sandblast finish
2. Paver band- 4"x8" keystone paver limestone arctex finish
3. Bike rack- Flo bike rack by landscape forms
4. Concrete retaining wall- board form concrete
5. Planter- atelier virkant planters - OE60, OE80
6. Paver grate- 6'x6' paver grate by ironsmith
7. Plant bed- 12" imported soil blended with 6" existing soil, 2" mulch, 40% 1 gal, 40% 3 gal, 20% 5 gal
8. Street tree- 4" caliper cedar elm and Mexican Sycamore

These drawings have been prepared as one coordinated set of drawings and are complimentary. What is required by one drawing is required by all of the drawings, even if a detail or component part is not identified on every sheet. Any user's reliance on a single or select few sheet(s) of the drawings without consideration for the information included in the entire set of drawings will be at the user's sole risk and shall not form the basis for a request for additional compensation or time.

NOT FOR REGULATORY APPROVAL,
PERMITTING, OR CONSTRUCTION
JAMES A. FUEx 01.13.23

DATE	ISSUE
A	JAN 13, 2023 100% SCHEMATIC DESIGN

PROJECT NAME
Oxbow Lewellen

PROJECT ADDRESS
102 E. Josephine Street
San Antonio, Texas 78215

KIRKSEY PROJECT NO. 2021321
KEY PLAN

SHEET TITLE
STREETSCAPE - E
GRAYSON STREET

SHEET NUMBER
L - 07

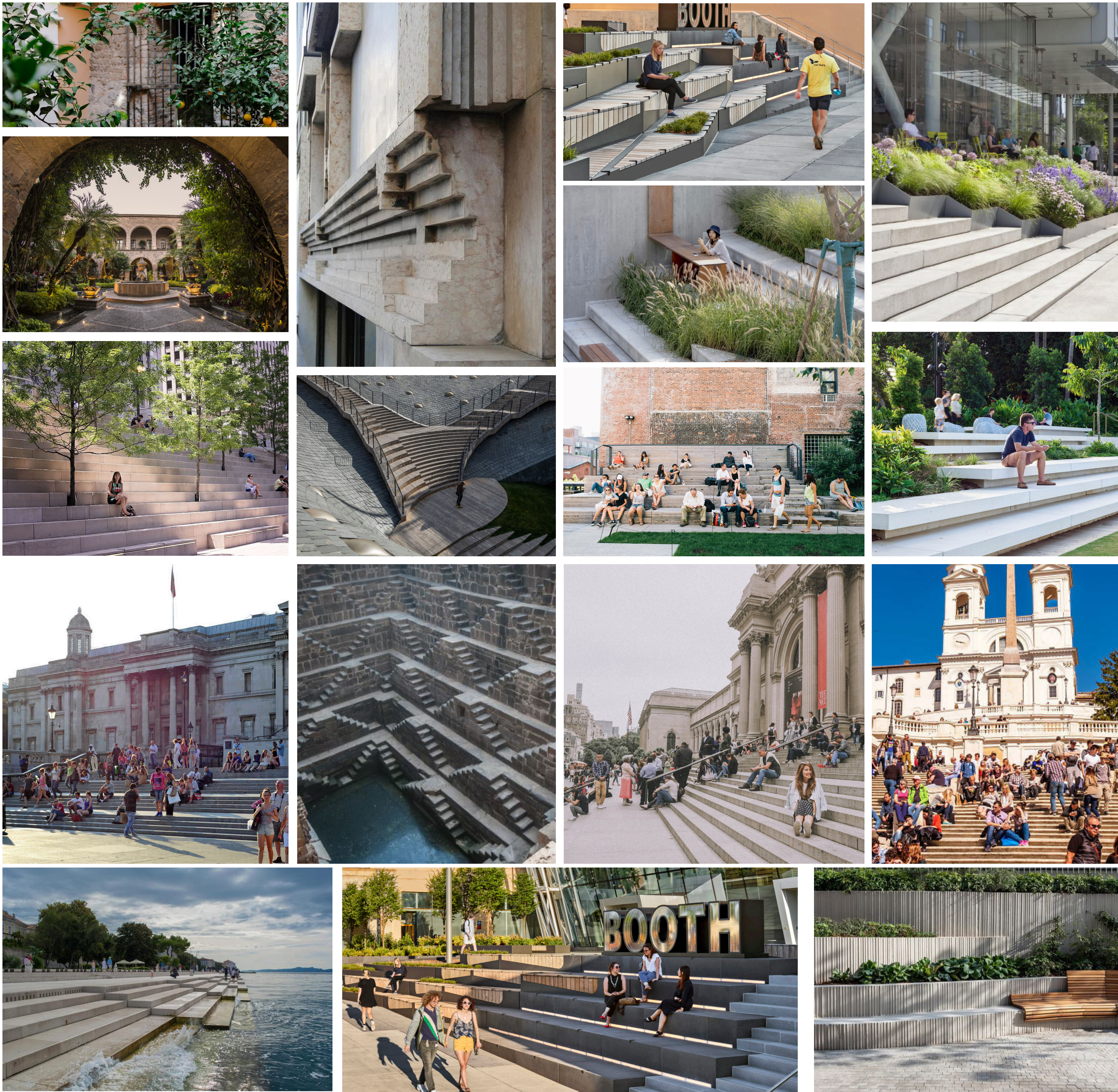

KEY NOTES

- 1. Concrete walk- 4" thick, sandblast finish
- 2. Paver band- 4"x8" keystone paver limestone arctex finish
- 3. Concrete retaining wall- board form concrete
- 4. Planter- atelier virkant planters
- 5. Plant bed- 12" imported soil blended with 6" existing soil, 2" mulch, 40% 1 gal, 40% 3 gal, 20% 5 gal
- 6. Shade trees- 4" caliper Bald Cypress and Mexican Sycamore
- 7. Synthetic Turf - Synlawn - Synaugustine 547
- 8. Water Feature - Cantera Stone basin and sculptural vertical element

These drawings have been prepared as one coordinated set of drawings and are complimentary. What is required by one drawing is required by all of the drawings, even if a detail or component part is not identified on every sheet. Any user's reliance on a single or select few sheet(s) of the drawings without consideration for the information included in the entire set of drawings will be at the user's sole risk and shall not form the basis for a request for additional compensation or time.

NOT FOR REGULATORY APPROVAL,
PERMITTING, OR CONSTRUCTION

JAMES A. FUJEX

01.13.23

DATE	ISSUE
A	JAN 13, 2023 100% SCHEMATIC DESIGN

PROJECT NAME
Oxbow Lewellen

PROJECT ADDRESS
102 E. Josephine Street
San Antonio, Texas 78215

KIRKSEY PROJECT NO. 2021321
KEY PLAN

SHEET TITLE

STREETSCAPE -
RIVERWALK

SHEET NUMBER

L - 08

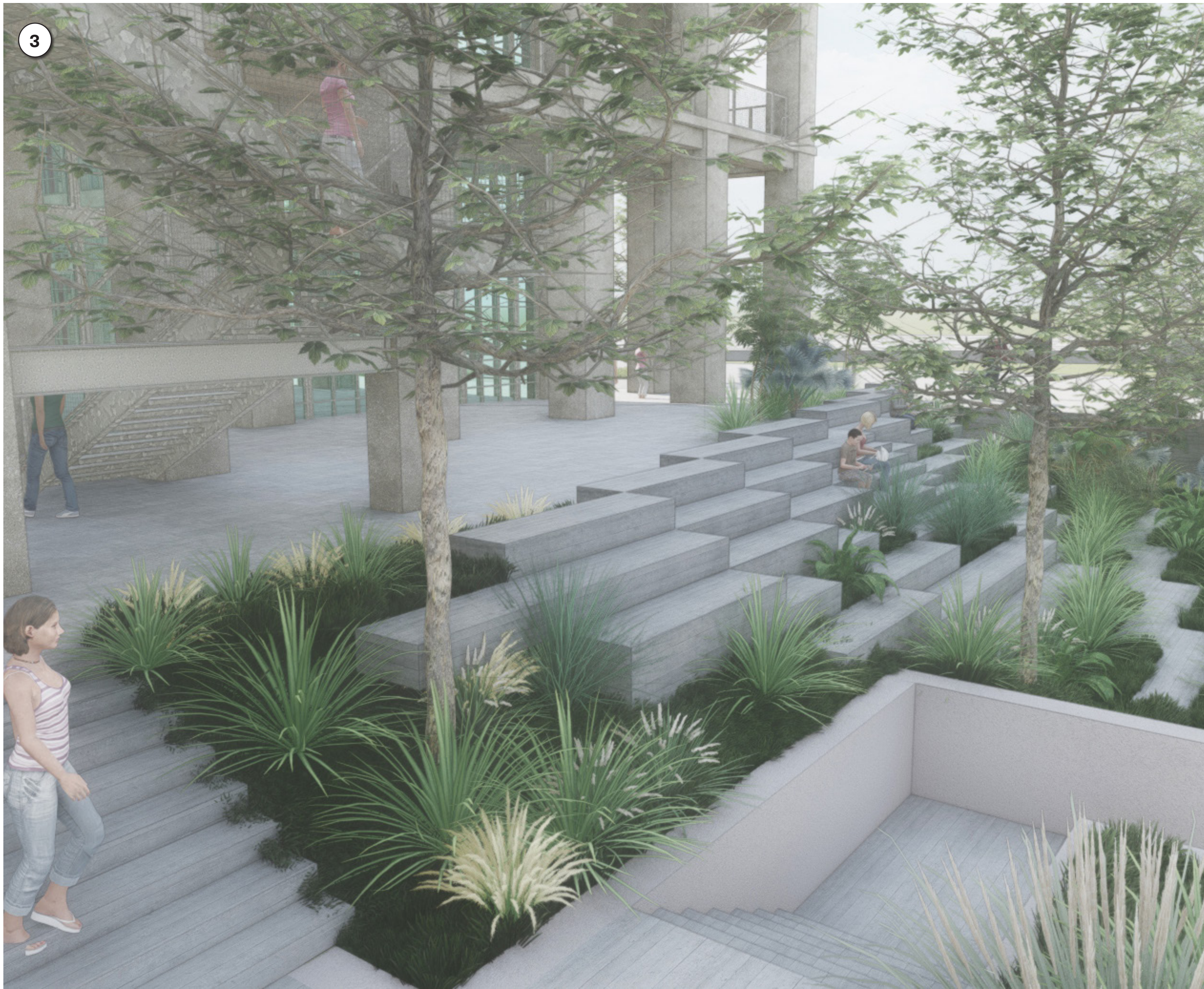

These drawings have been prepared as one coordinated set of drawings and are complimentary. What is required by one drawing is required by all of the drawings, even if a detail or component part is not identified on every sheet. Any user's reliance on a single or select few sheet(s) of the drawings without consideration for the information included in the entire set of drawings will be at the user's sole risk and shall not form the basis for a request for additional compensation or time.

NOT FOR REGULATORY APPROVAL,
PERMITTING, OR CONSTRUCTION
JAMES A. FUEx 01.13.23

△	DATE	ISSUE
A	JAN 13, 2023	100% SCHEMATIC DESIGN

PROJECT NAME
Oxbow Lewellen

PROJECT ADDRESS
102 E. Josephine Street
San Antonio, Texas 78215

KIRKSEY PROJECT NO. 2021321
KEY PLAN

SHEET TITLE

RIVERWALK

SHEET NUMBER
L - 09

BUBBLE DIAGRAM

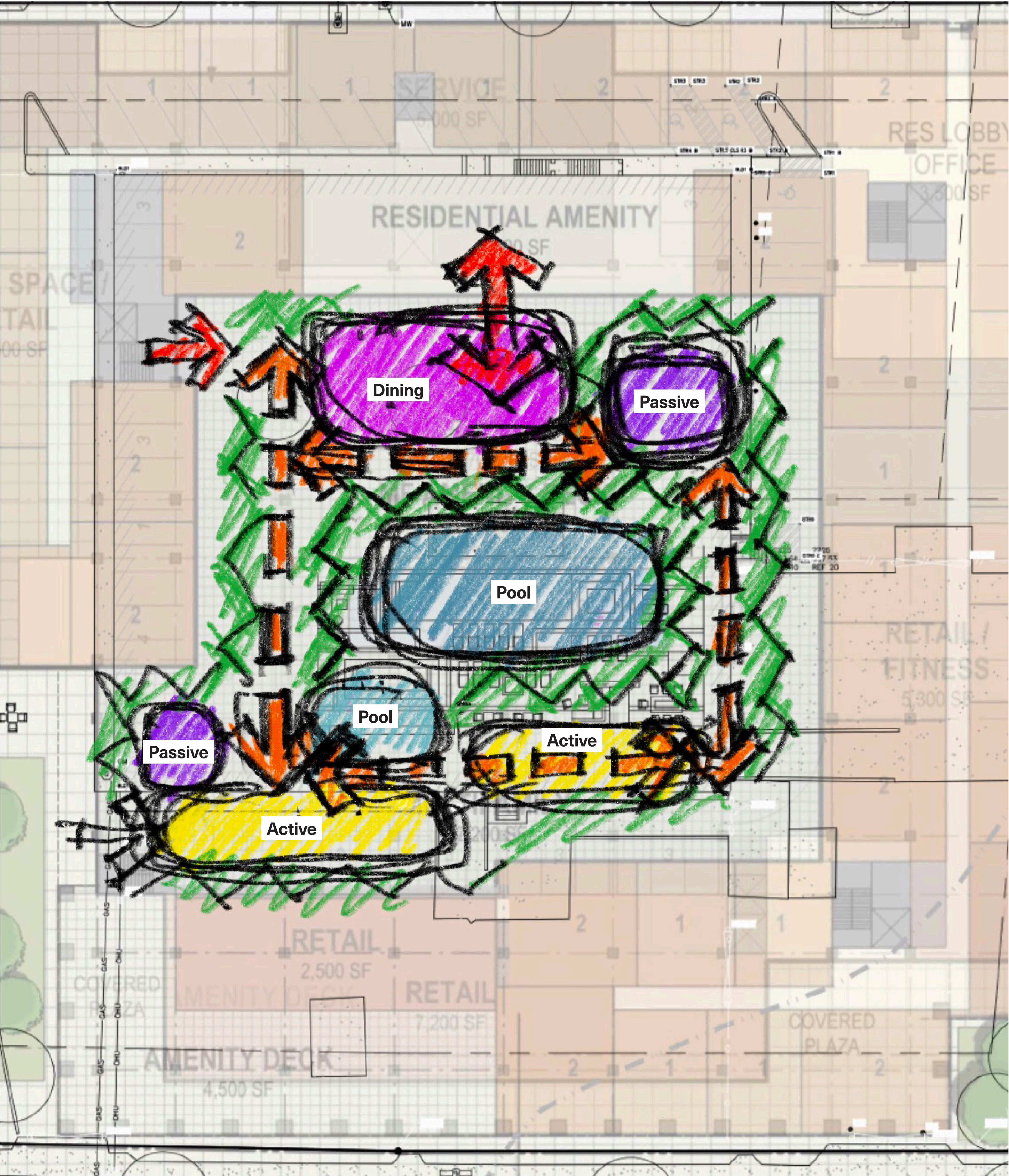

INITIAL SKETCHES

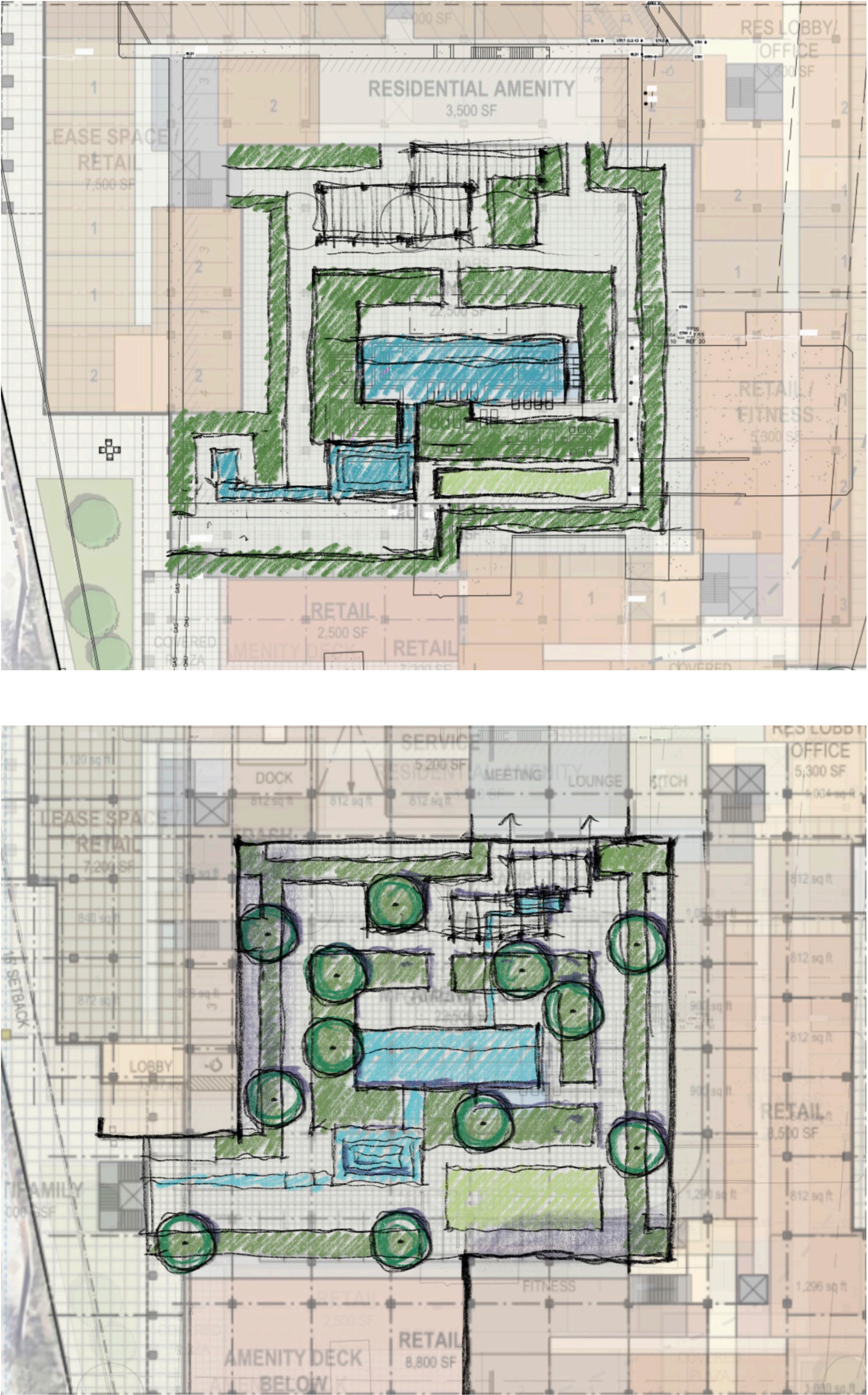

These drawings have been prepared as one coordinated set of drawings and are complimentary. What is required by one drawing is required by all of the drawings, even if a detail or component part is not identified on every sheet. Any user's reliance on a single or select few sheet(s) of the drawings without consideration for the information included in the entire set of drawings will be at the user's sole risk and shall not form the basis for a request for additional compensation or time.

NOT FOR REGULATORY APPROVAL,
PERMITTING, OR CONSTRUCTION
JAMES A. FUEX 01.13.23

△	DATE	ISSUE
A	JAN 13, 2023	100% SCHEMATIC DESIGN

PROJECT NAME
Oxbow Lewellen

PROJECT ADDRESS
102 E. Josephine Street
San Antonio, Texas 78215

KIRKSEY PROJECT NO. 2021321
KEY PLAN

SHEET TITLE
COURTYARD

SHEET NUMBER
L - 10

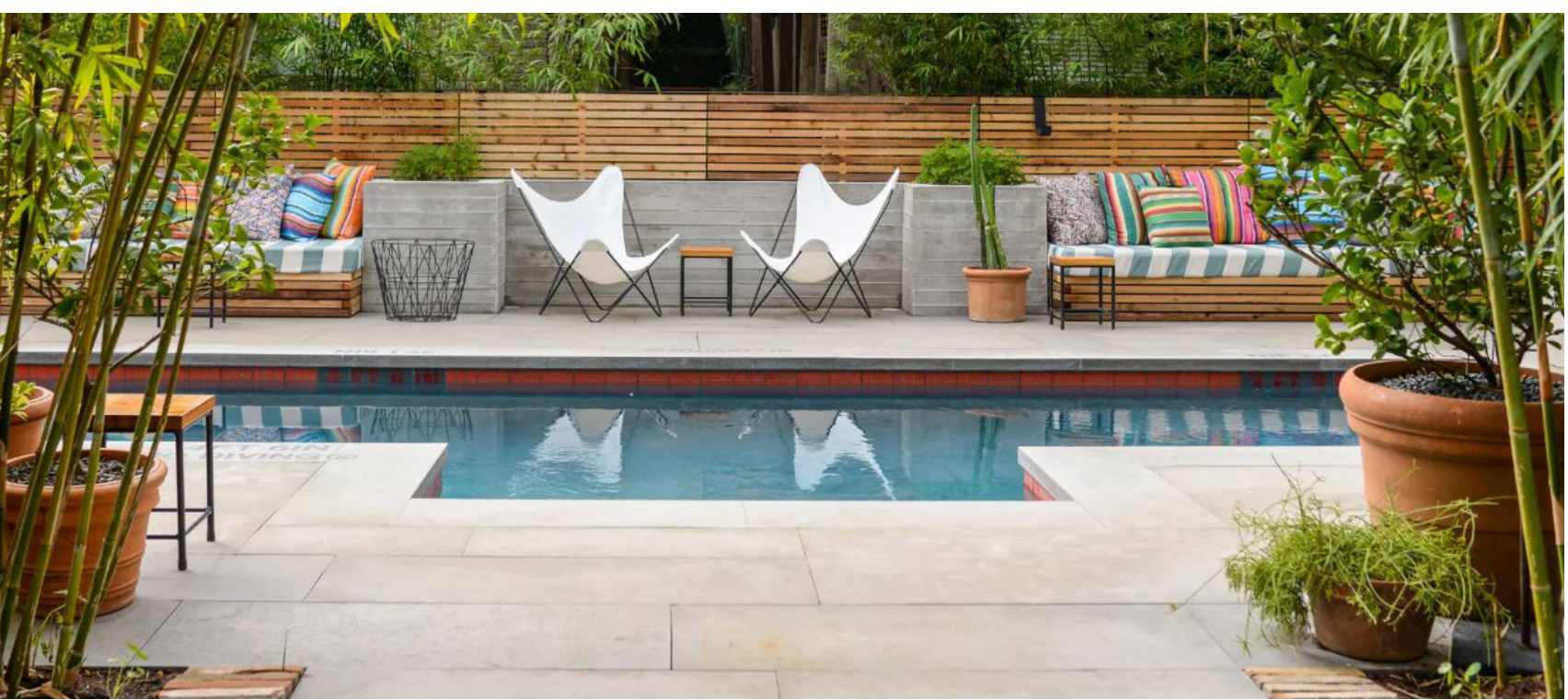
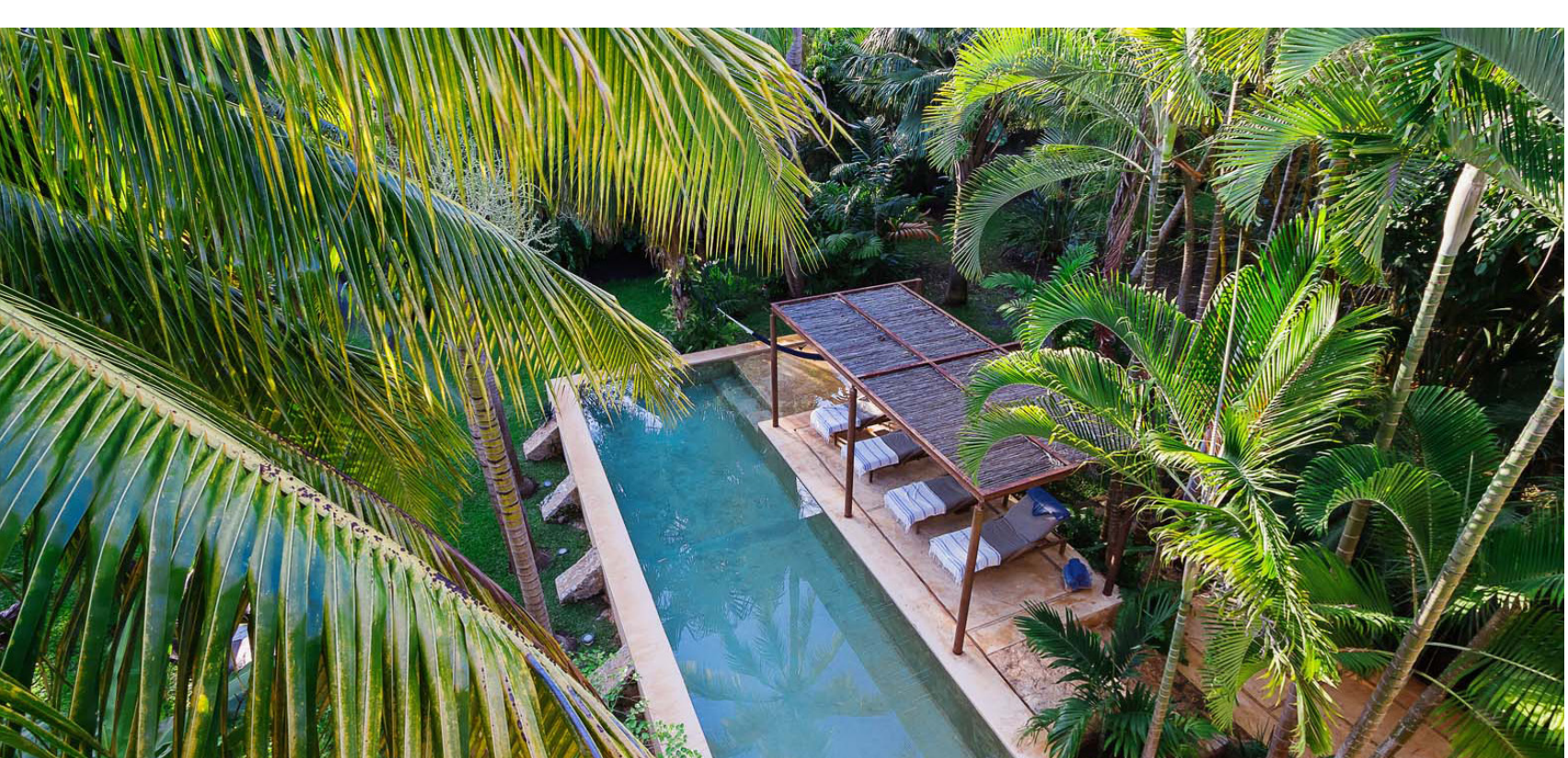
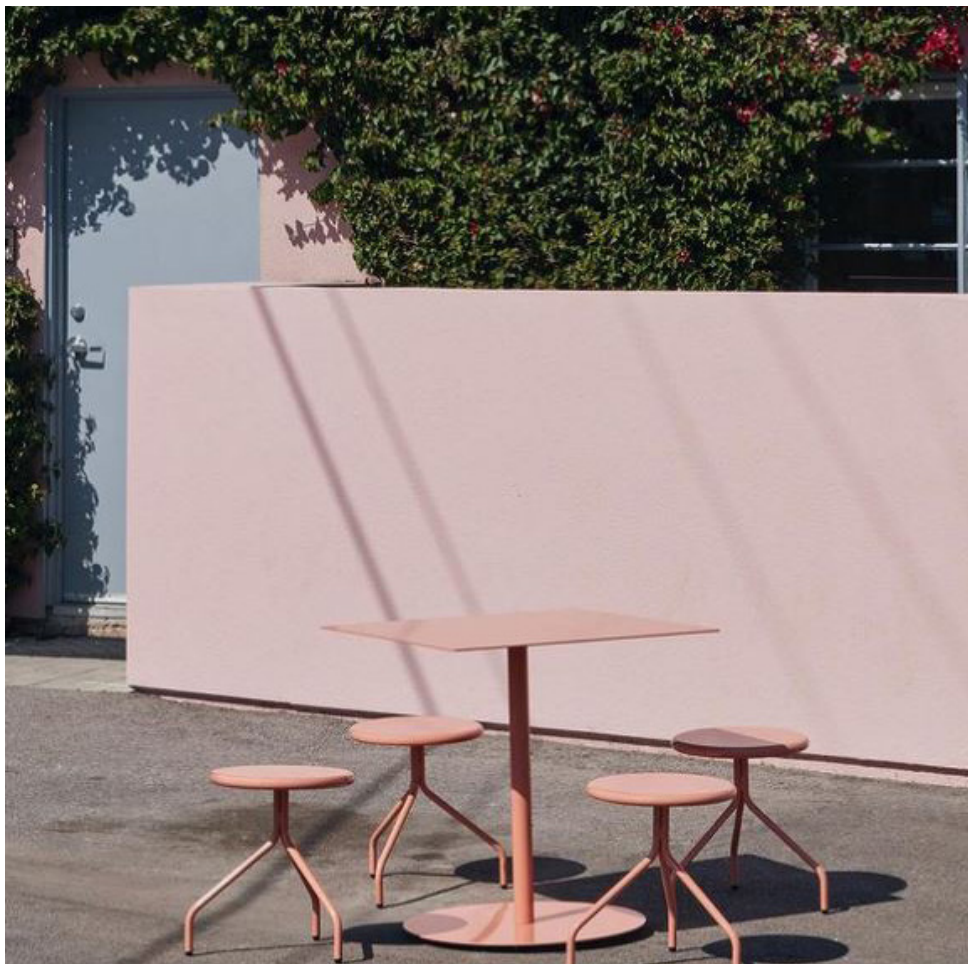
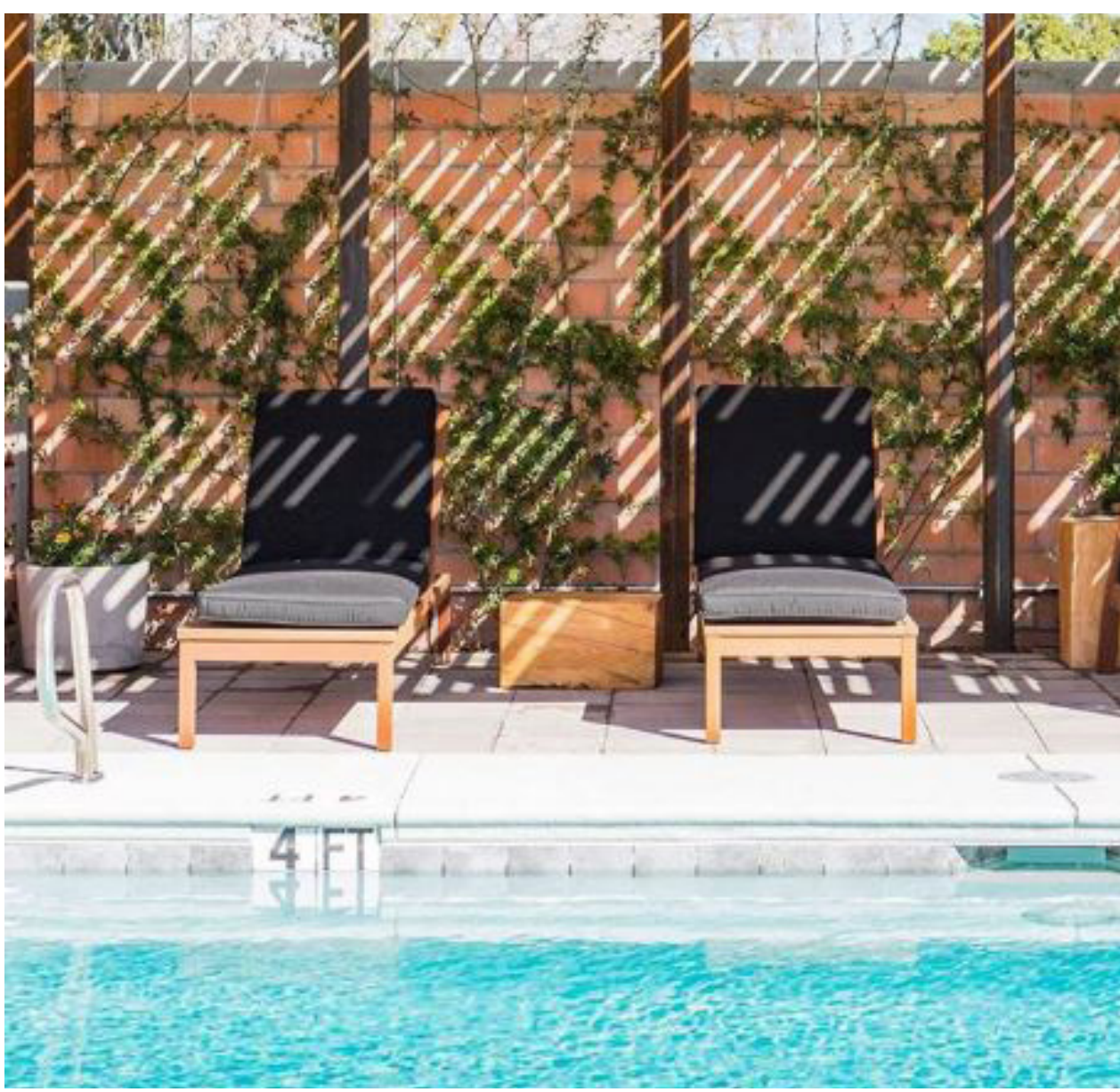
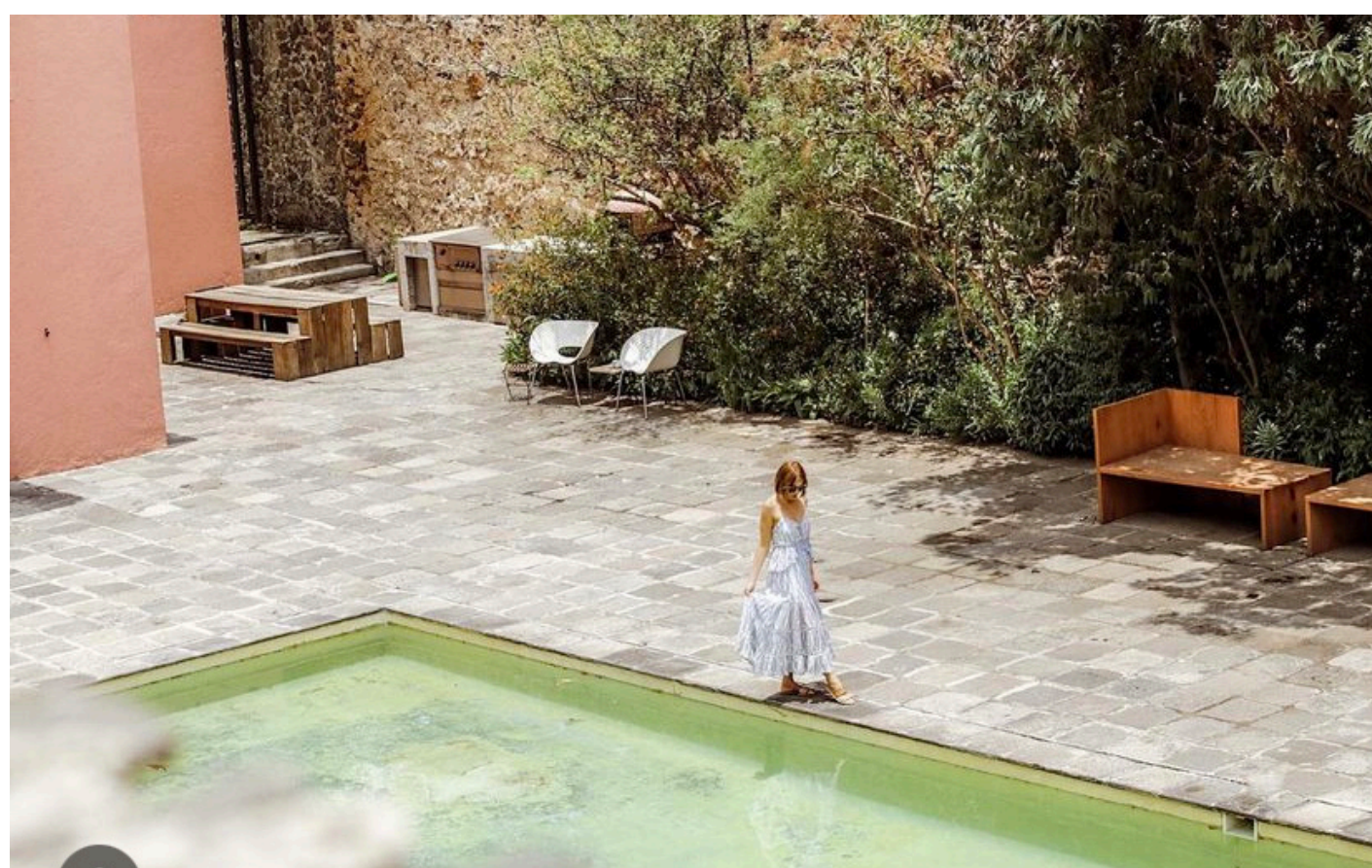

Kirksey
ARCHITECTURE

Houston + Austin + Dallas

6909 Portwest Drive

Houston Texas 77024

713 850 9600

kirksey.com

DESIGNWORKSHOP

These drawings have been prepared as one coordinated set of drawings and are complimentary. What is required by one drawing is required by all of the drawings, even if a detail or component part is not identified on every sheet. Any user's reliance on a single or select few sheet(s) of the drawings without consideration for the information included in the entire set of drawings will be at the user's sole risk and shall not form the basis for a request for additional compensation or time.

NOT FOR REGULATORY APPROVAL,
PERMITTING, OR CONSTRUCTION

JAMES A. FUEX

01.13.23

	DATE	ISSUE
A	JAN 13, 2023	100% SCHEMATIC DESIGN

PROJECT NAME
Oxbow Lewellen

PROJECT ADDRESS
102 E. Josephine Street
San Antonio, Texas 78215

KIRKSEY PROJECT NO. 2021321
KEY PLAN

SHEET TITLE
RIVERWALK

SHEET NUMBER
L - 11

© 2022 Kirksey

KEY NOTES

1. Pool – sun shelf - 10” depth - SGM French blue pool plaster - Daltile – Dignitary porcelain tile 6”
2. Pool – Full Depth - 52” depth - 10” depth - SGM French blue pool plaster - Daltile – Dignitary porcelain tile 6”
3. Pool – Plunge Pool - Depth varies 10” steps – 30” total depth - Cantera stone rounded edges coping and veneer
4. Pool - Runnel - 10” depth - SGM French blue pool plaster - Daltile – Dignitary porcelain tile 6”
5. Pool Deck - 2” thick x 12” x 24” cantera stone mortared in place on strucutral foam
6. Concrete Paving - 4” thick concrete on foam- Dayton topcast retardant for medium sandblast look. Wing walls connected to subslab at perimeter of all paving
7. Synthethic Turf - Synlawn – roofdeck premium turf- Secured to foam and nailer board on wing walls
8. Grill and Countertop - 4” shell limestone veneer - 2” thick Daltile – Dignitary porcelain countertop - (2) Grills - 30” Ultra Premium Gas Grill – VQG115300NSS
9. Seat Walls - 4” veneer and cap shell limestone- CMU core
10. Steel Planter - ¼” steel plate height varies between 24”-48” - Angle iron bracing - Painted dovetail grey
11. Planters - Atelier Vierkant - OE60, OE80, SB15, provide irrigation and drainage to each planter
12. Fire Pit - Bobe gas fire insert - Automatic shut off valve - 4” shell limestone cap and veneer - CMU core
13. Shade Structure – Dining - Steel post and beams with kebony wood pickets - 10’x32’x9’ height
14. Shade Structure – Pool seating Steel post and beams with kebony wood pickets- 10’x10’x8’ height - sumbrella fabric privacy curtain
15. Shade Structure – Hammocks - Steel post and beams - Hanging steel planters with irrigation 10’x20’x8’ height
16. Plant bed- flush with adacent paving 12”-48” imported omni infinity soil blended, 2” mulch, 40% 1 gal, 40% 3 gal, 20% 5 gal
17. Sahde Trees- 4” caliper Bald Cypress, Mexican Sycamore, Live Oak
18. Ornamental Trees - 36” box - Chilean Mesquite, Desert Willow, Chitalpa, Texas Palmetto, Needle Palm
19. Site Furnishings

These drawings have been prepared as one coordinated set of drawings and are complimentary. What is required by one drawing is required by all of the drawings, even if a detail or component part is not identified on every sheet. Any user's reliance on a single or select few sheet(s) of the drawings without consideration for the information included in the entire set of drawings will be at the user's sole risk and shall not form the basis for a request for additional compensation or time.

NOT FOR REGULATORY APPROVAL,
PERMITTING, OR CONSTRUCTION

JAMES A. FUEX

01.13.23

△	DATE	ISSUE
A	JAN 13, 2023	100% SCHEMATIC DESIGN

PROJECT NAME
Oxbow Lewellen

PROJECT ADDRESS
102 E. Josephine Street
San Antonio, Texas 78215

KIRKSEY PROJECT NO. 2021321
KEY PLAN

SHEET TITLE

COURTYARD

SHEET NUMBER

L - 12

© 2022 Kirksey



These drawings have been prepared as one coordinated set of drawings and are complimentary. What is required by one drawing is required by all of the drawings, even if a detail or component part is not identified on every sheet. Any user's reliance on a single or select few sheet(s) of the drawings without consideration for the information included in the entire set of drawings will be at the user's sole risk and shall not form the basis for a request for additional compensation or time.

NOT FOR REGULATORY APPROVAL,
PERMITTING, OR CONSTRUCTION
JAMES A. FUEx 01.13.23

DATE	ISSUE
A	JAN 13, 2023 100% SCHEMATIC DESIGN

PROJECT NAME
Oxbow Lewellen

PROJECT ADDRESS
102 E. Josephine Street
San Antonio, Texas 78215

KIRKSEY PROJECT NO. 2021321
KEY PLAN

SHEET TITLE
COURTYARD

SHEET NUMBER
L - 13



These drawings have been prepared as one coordinated set of drawings and are complimentary. What is required by one drawing is required by all of the drawings, even if a detail or component part is not identified on every sheet. Any user's reliance on a single or select few sheet(s) of the drawings without consideration for the information included in the entire set of drawings will be at the user's sole risk and shall not form the basis for a request for additional compensation or time.

NOT FOR REGULATORY APPROVAL,
PERMITTING, OR CONSTRUCTION

JAMES A. FUEx

01.13.23

△	DATE	ISSUE
A	JAN 13, 2023	100% SCHEMATIC DESIGN

PROJECT NAME
Oxbow Lewellen

PROJECT ADDRESS
102 E. Josephine Street
San Antonio, Texas 78215

KIRKSEY PROJECT NO. 2021321
KEY PLAN

SHEET TITLE
COURTYARD

SHEET NUMBER
L - 14